

Bischofs-Kantate

Violine I

op. 57

Hartwig Barte-Hanssen (*1961)

Bischofs-Kantate

2

88

96

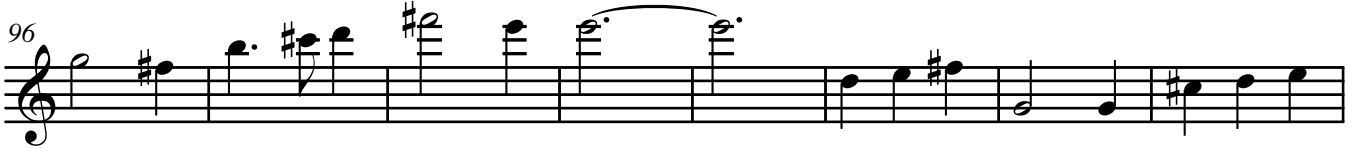

104

113

122

130

138

146

154

ff

162

fff

ff

fff

p

168

ff

2

175 *p*

184 *ff* *p*

190

196

201

207 *8va*-----

213 *8va*-----

220 *9*

237
