

HARTWIG BARTE-HANSEN

Plattdüütsch Wiehnachtsoratorium

(op. 103)

FAGOTT

EDITED BY TORD SIEMEN

Plattdüütsch Wiihnachtsoratorium

Fagott

(op. 103)

Hartwig Barte-Hanssen (* 1961)

♩ = 52

7

♩ = 80

3

15

22

32

41

47

51

rit.

17

74

14

Plattdüütsch Weihnachtsoratorium

2

93

♩ = 60

12/8

4

100

♩ = 80

28

3/4

134

2

144

7

4

rit.

159

♩ = 60

30

4

198

12

♩ = 56

30

65

29

19

2/4

354

354

366

12

29

65

12/8

477

♩ = 52

13

♩ = 60

3

12/8

3/4

498

8

3

3/4

2/4

514

520

539

563

570

579

584

590

596

602

Plattdüütsch Wiehnachtsoratorium

4

608

614

620

625

631

637

645

651

679

687

694

702

731

739

767

781

787

805

842

856

Plattdüütsch Weihnachtsoratorium

6

884 $\text{♩} = 60$

14

12/8

904

4

911 $\text{♩} = 80$

29 2

945

953

7 4

969 $\text{♩} = 69$

2 4

979 $\text{♩} = 80$

986

995

1003

1013

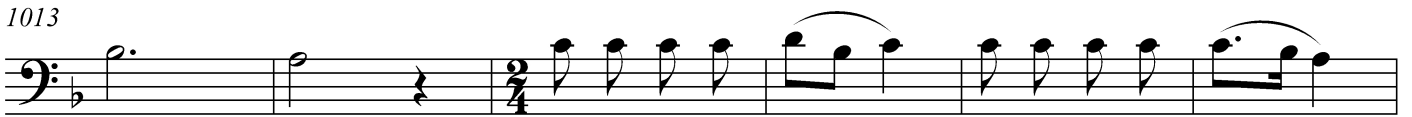

1019

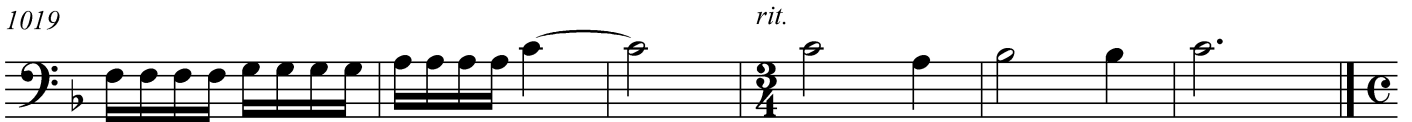

1025

1037

1041

1045

1049

1053

1057

1061

1065

1069

1073

1077

1080

1083 *rit.*

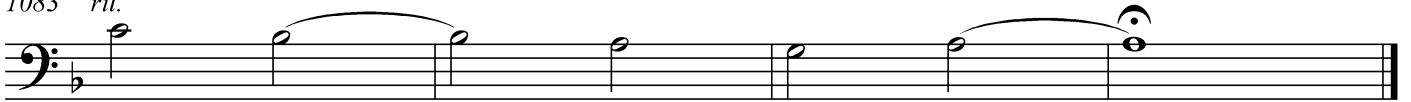

*Uraufgeführt am 09. Dezember 2012,
St. Bartholomäus- Kirche zu Wilster*

EDITED BY TORD SIEMEN

www.hartwig-barte-hanssen.de

TS 041112