

Fagott

# "Jesus von Nazareth"

(op. 99)

Hartwig Barte-Hanssen (\*1961)

1  $\text{♩} = 66$

2

rit.

9

17

4

28

34

40

47

54

60  $\text{♩} = 69$

Jesus von Nazareth

2

66

72

*rit.*

79

85

91

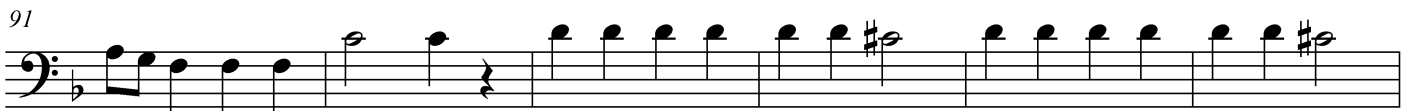

97

*rit.*

116

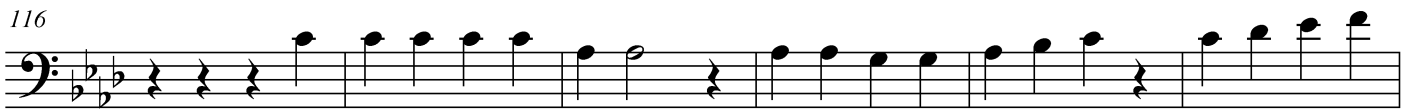

122

*rit.*

131

140 Solo

154

163

176

197

211

218

229

234

240

247

Jesus von Nazareth

4

253 **4**

263

268

275 *rit.* **3** **13**

296 **2**

303 **9** **2**

318 *rit.* ♩ = 63

325

333 *fff* *decresc.*

340 *pp* *f* **4**

349

355

361

371

380

390

411

425

432

439

Jesus von Nazareth

6

445

451

457

*rit.* ♩ = 66

464

*rit.*

472

480

490

497

504

510

516

522

529

538

574

580

587 *Adagio* ♩ = 66

614

620

649 ♩ = 76

Jesus von Nazareth

8

656

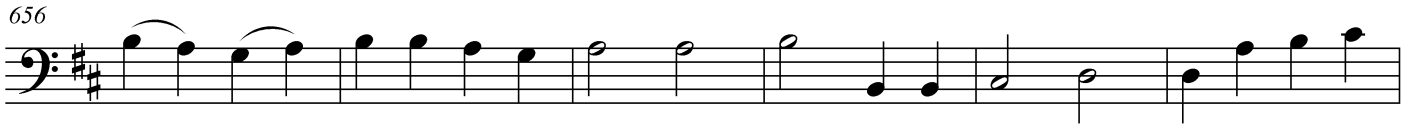

662

♩ = 66

**37**

♩ = 76

704

710

716

♩ = 66

**14**      **2**      **2**      **12**

748

♩ = 80

**2**      **4**

758

764

770

♩ = 66

**12**      **4**      **4**

♩ = 69

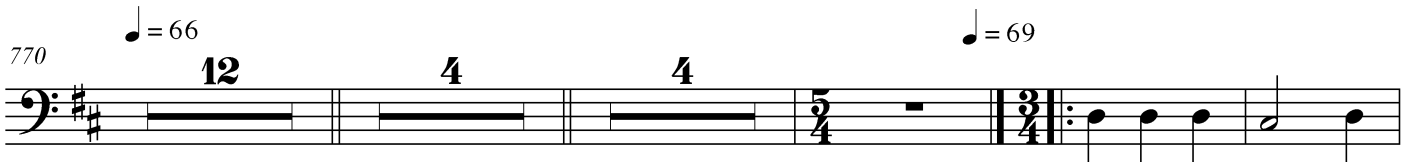

793

802

816

830

861

868

875

882

890

906

916

Jesus von Nazareth

10

921

929

936

944

955

963

971

979

986

998

1018

1038

1046

1064

1076

1083

1100

1106

1114

1136

Jesus von Nazareth

12

1143

1149

1159

1176

1184

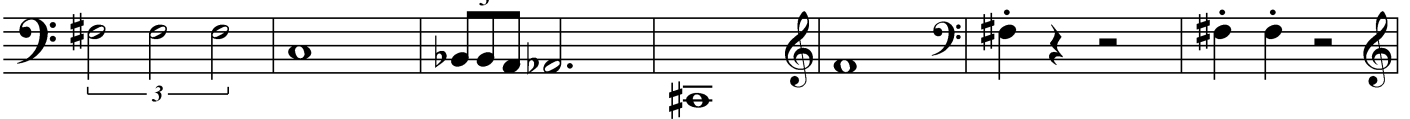

1191

1204

1212

1220

1228

1238

1244

1252

1259

1265

1283

1310

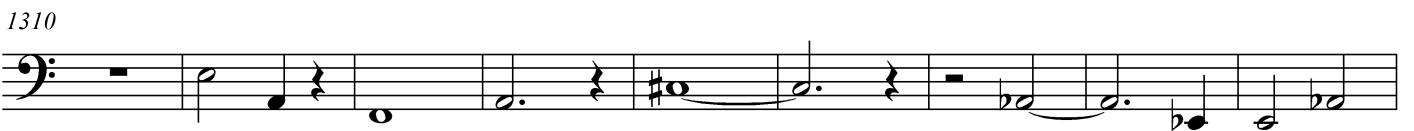

1319

1342

