

HARTWIG BARTE-HANSEN

Plattdüütsch Wiehnachtsoratorium

(op. 103)

OBOE

EDITED BY TORD SIEMEN

Plattdüütsch Wiihnachtsoratorium

Oboe

(op. 103)

Hartwig Barte-Hanssen (* 1961)

52

80

3

19

29

37

47

54 *rit.*

14

74

2

14

60

95

12

Plattdüütsch Wiehnachtsoratorium

2

98

102

$\bullet = 80$

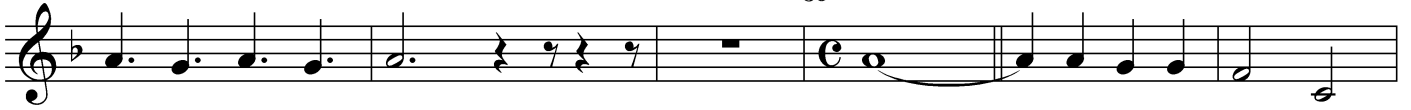

108

2

116

122

129

136

144

13

rit.

$\bullet = 60$

30

190

4

12

2/4

211

$\bullet = 56$

30

49

11

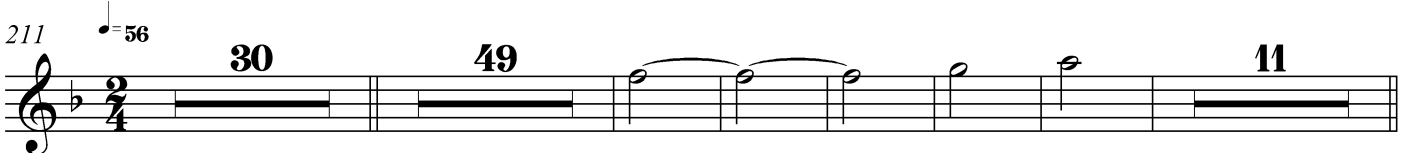

306 **14**

328 **26**

363 **2** **12** **14**

397

407 **48**

465 **11** $\text{♩} = 52$ **12** $\text{♩} = 60$ **3**

493 **8**

507 **3** **2** *tr*

518 *rit.* $\text{♩} = 72$ **15**

539 $\text{♩} = 84$ **18**

Plattdüütsch Wiehnachtsoratorium

4

565

571

579 $\text{♩} = 100$

592

598

611

617

629

635

642 $\text{♩} = 72$

706 **59** *rit.* $\text{♩} = 66$ **8** *rit.* **2**

778 $\text{♩} = 76$ **7**

790 **7** $\text{♩} = 52$ **6** **2**

808 **9** **2**

823 **3**

829

835 **5** **2**

845

851

856 **6**

Plattdüütsch Wiehnachtsoratorium

6

866 $\text{♩} = 80$ 14

884 2 14 $\text{♩} = 60$ 12/8

904

907

911 $\text{♩} = 80$

916

923 2

931

938

945

953 **13** $\text{♩} = 69$

971 $\text{♩} = 80$

982

992

1001

1009

1015

1022 *rit.*

1037

1045

Plattdüütsch Wiehnachtsoratorium

8

1053

1057

1061

1069

1073

1077

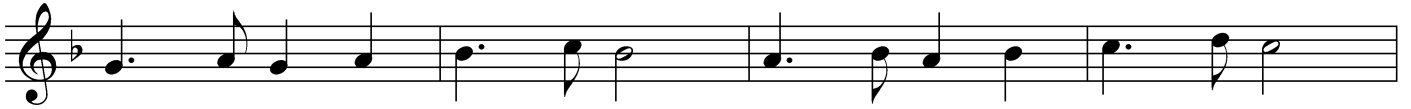

1081

*Uraufgeführt am 09. Dezember 2012,
St. Bartholomäus- Kirche zu Wilster*

EDITED BY TORD SIEMEN

www.hartwig-barte-hanssen.de

TS 041112