HARTWIG BARTE-HANSSEN

Plattdüütsch Wiehnachtsoratorium

(op. 103)

Pauken

Edited by Tord Siemen

Plattdüütsch Wiehnachtsoratorium

(op. 103)

Pauken

Hartwig Barte-Hanssen (* 1961)

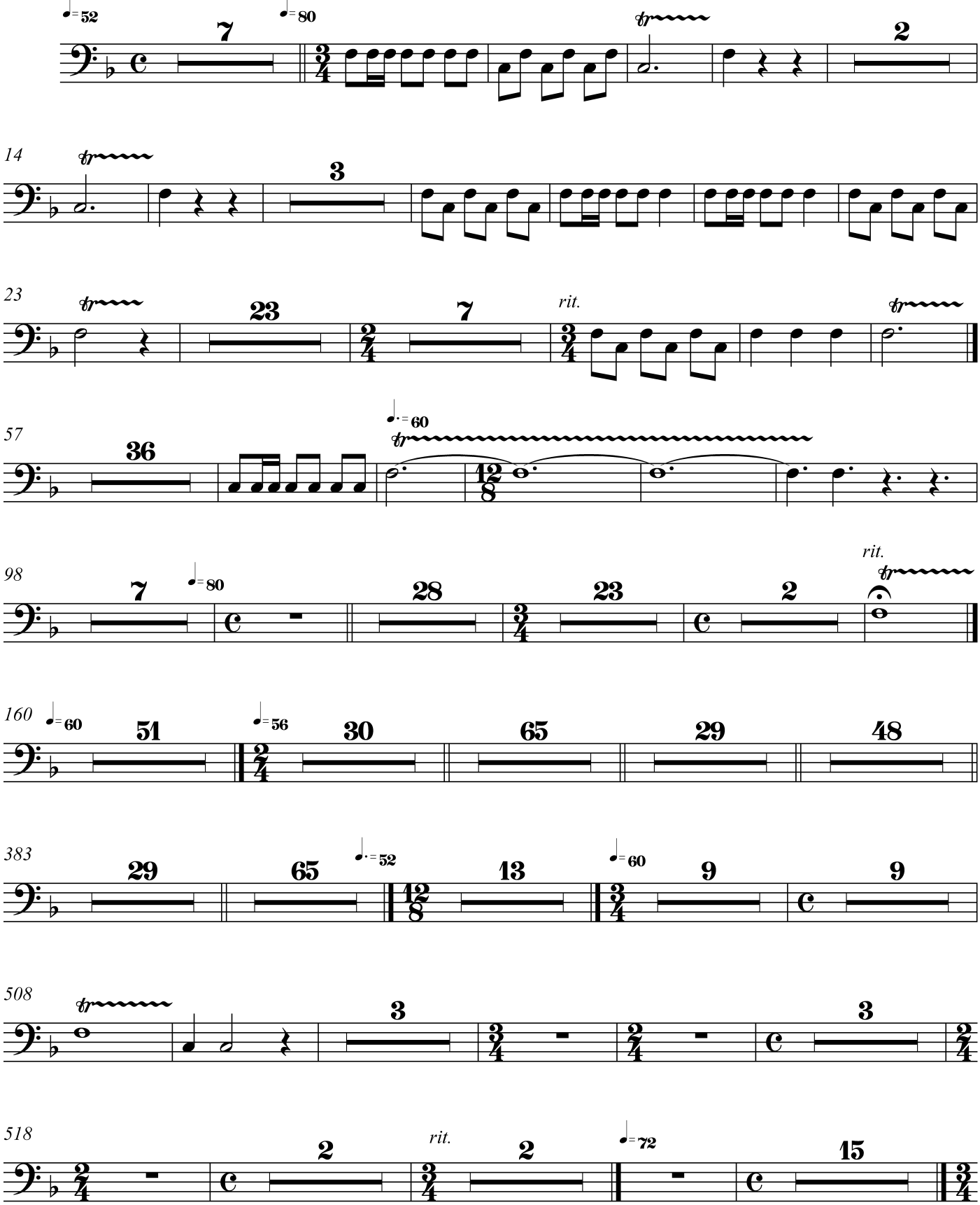

Copyright © 2012 by Hartwig Barte-Hanssen. All Rights Reserved. GEMA
www.hartwig-barte-hanssen.de

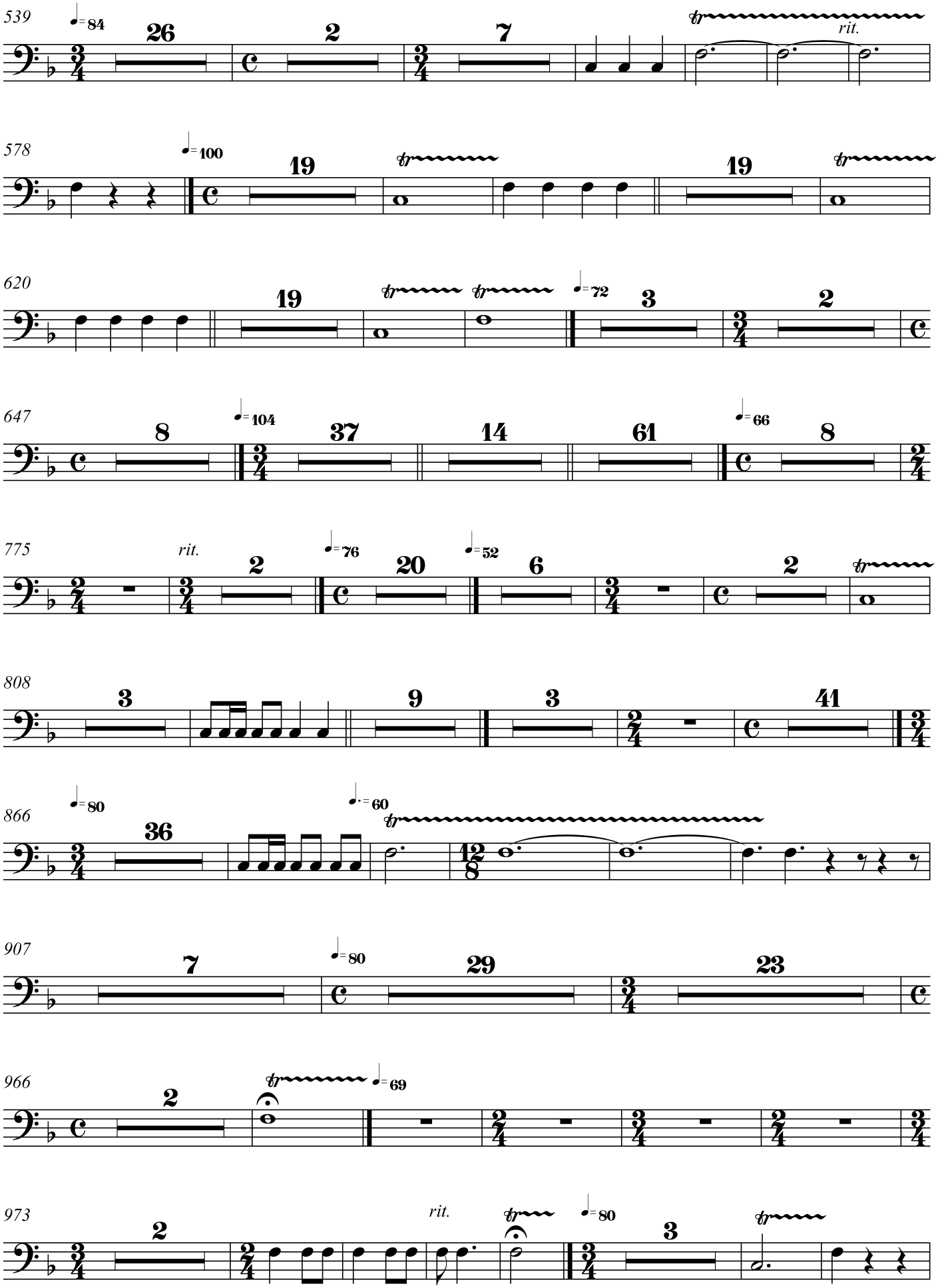
539
♩= 84
26
2
7
rit.
578
♩= 100
19
19
620
19
♩= 72
3
2
647
8
♩= 104
37
14
61
♩= 66
8
775
rit.
2
♩= 76
20
♩= 52
6
2
808
3
9
3
41
866
♩= 80
36
♩= 60
907
7
♩= 80
29
23
966
2
♩= 69
973
2
rit.
♩= 80
3

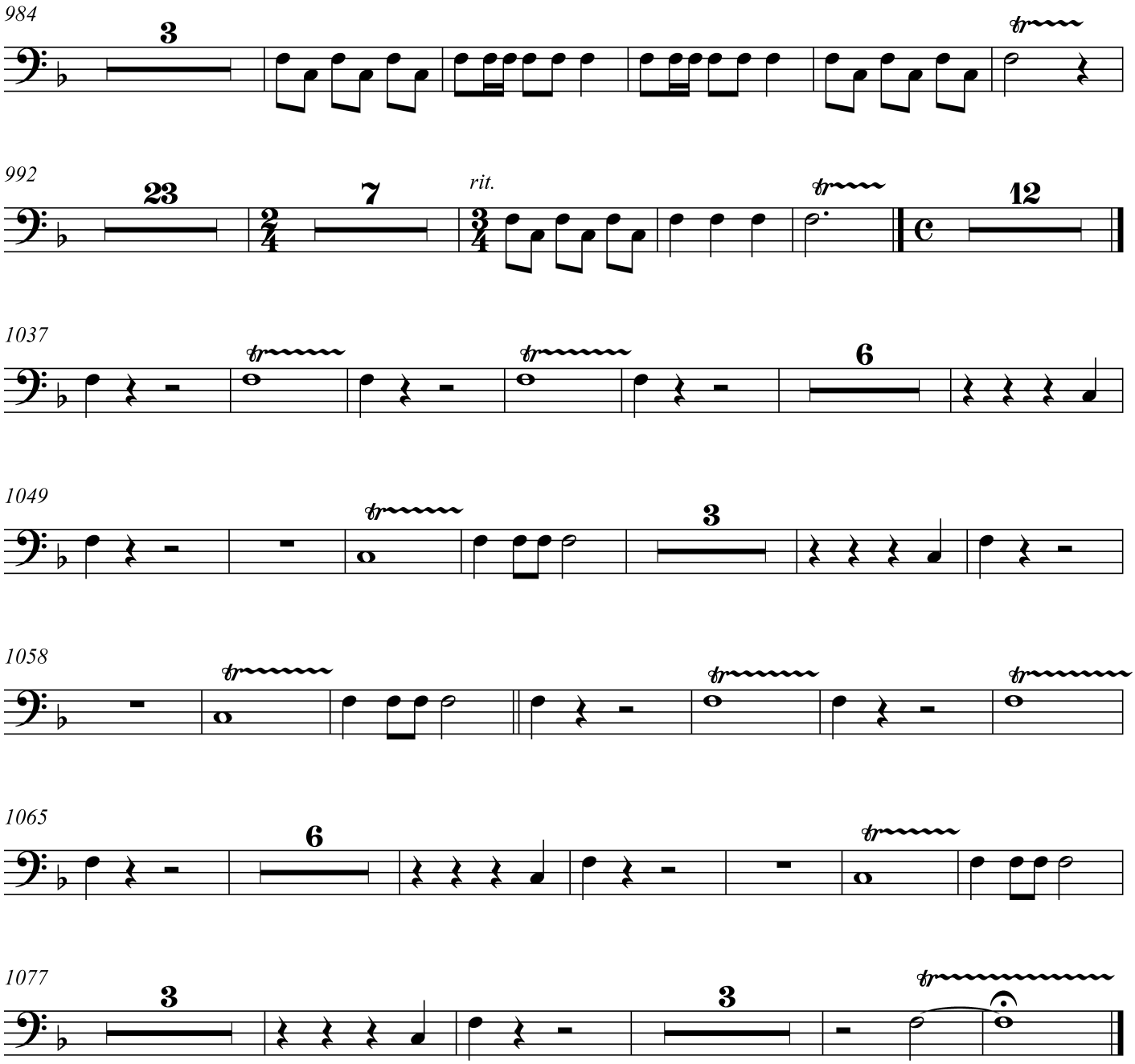
984
3
992
23
7
rit.
12
1037
6
1049
3
1058
1065
6
1077
3
3

Uraufgeführt am 09. Dezember 2012,
St. Bartholomäus- Kirche zu Wilster

Edited by Tord Siemen

www.hartwig-barte-hanssen.de

TS 041112