

HARTWIG BARTE-HANSEN

Plattdüütsch Wiehnachtsoratorium

APPENDIX

(op. 145)

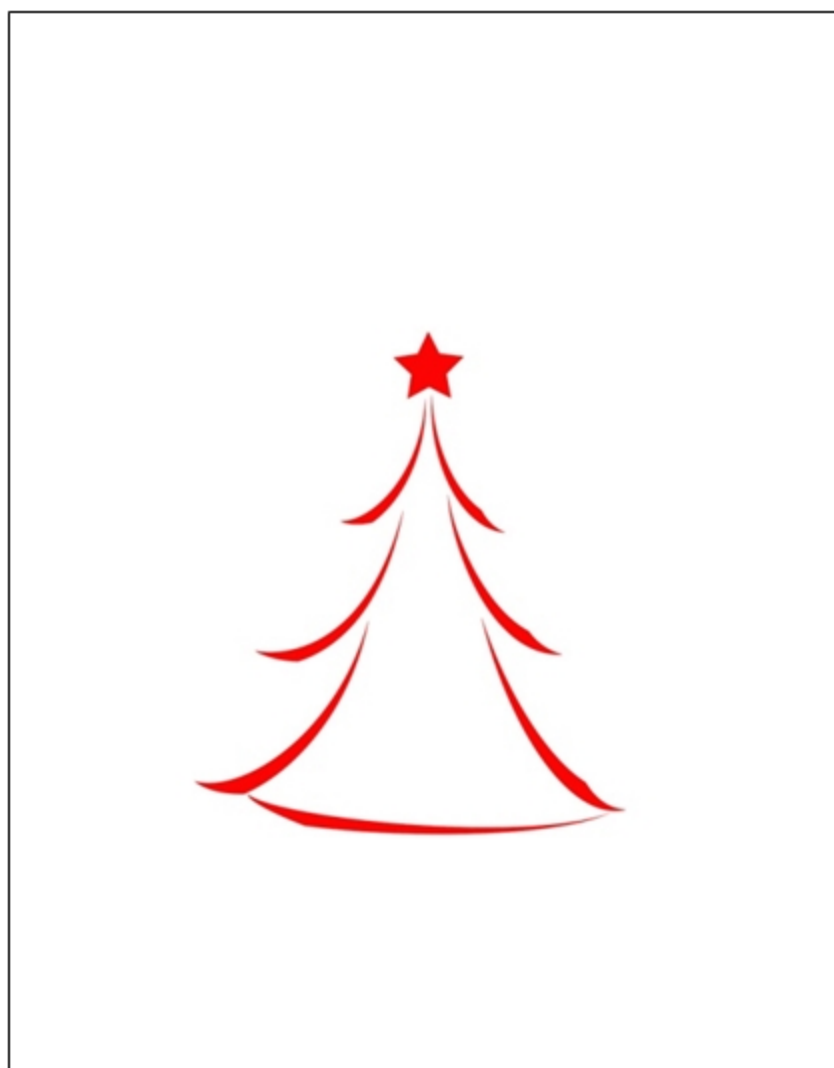

VIOLA

EDITED BY TORD SIEMEN

Plattdüütsch Wiehnachtsoratorium

Appendix

(op. 145)

Hartwig Barte-Hanssen (* 1961)

Viola

♩ = 72 10 6 2 ♩ = 88 8

28 ♩ = 84

36

42 ♩ = 76

52

61

71

78

85

191

201

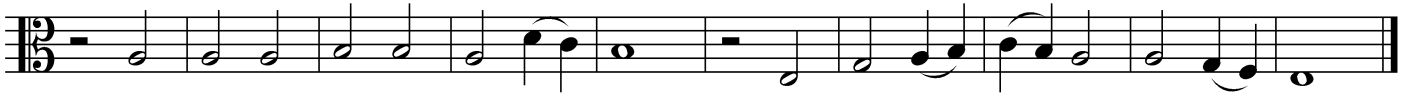

211

221

*Uraufgeführt am 15. Dezember 2018,
Stadtkirche St. Peter zu Krempe*

EDITED BY TORD SIEMEN

www.hartwig-barte-hanssen.de