

HARTWIG BARTE-HANSEN

# Plattdüütsch Wiehnachtsoratorium

APPENDIX

(op. 145)

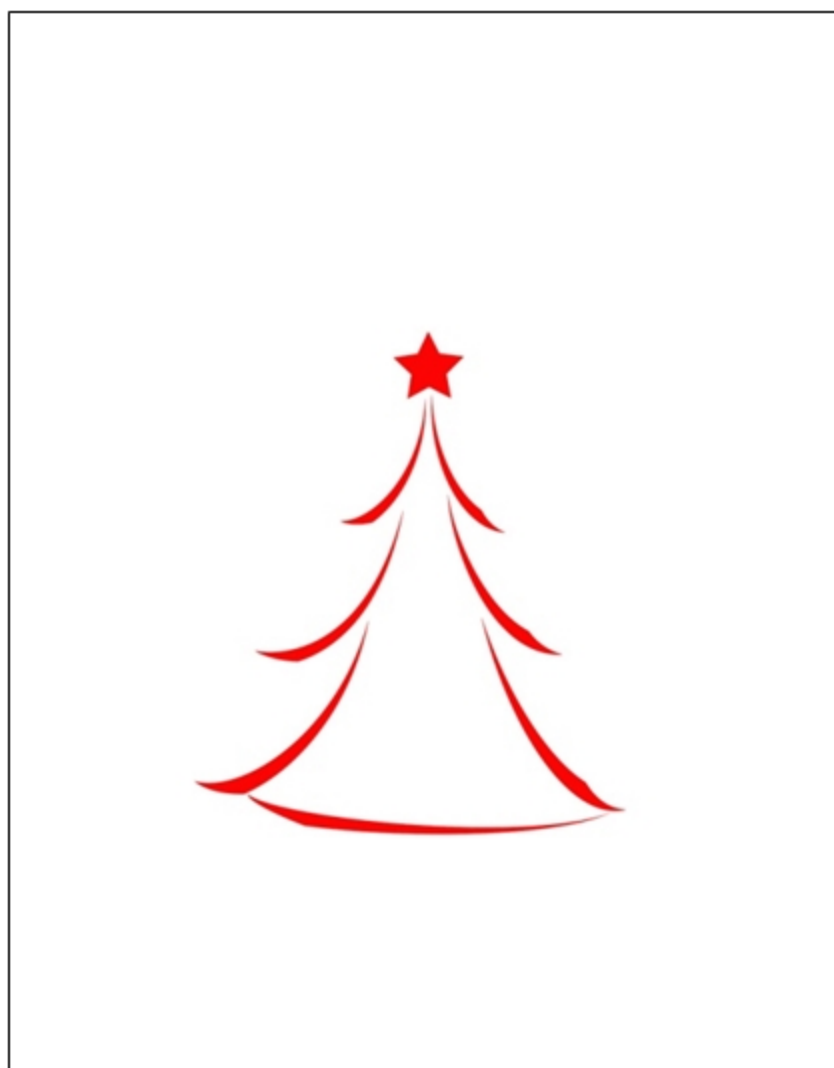

VIOLINE II

EDITED BY TORD SIEMEN

# Plattdüütsch Wiihnachtsoratorium

## Appendix

Violine II

(op. 145)

Hartwig Barte-Hanssen (\* 1961)

97

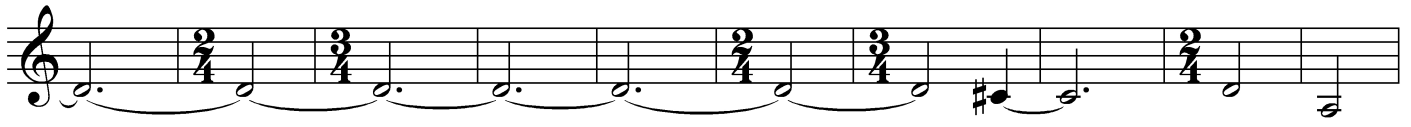

107

116

122

137

145

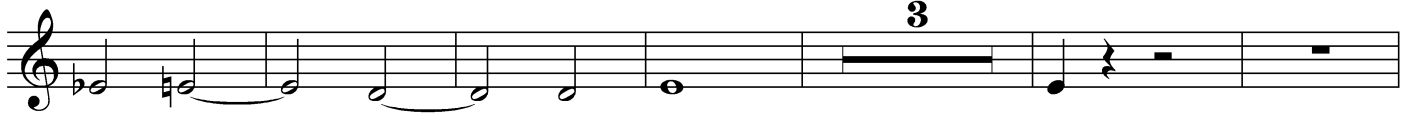

154

164

171

181

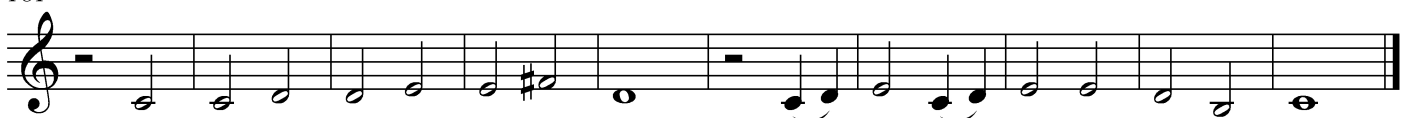

191

201

211

221

*Uraufgeführt am 15. Dezember 2018,  
Stadtkirche St. Peter zu Krempe*

**EDITED BY TORD SIEMEN**

[www.hartwig-barte-hanssen.de](http://www.hartwig-barte-hanssen.de)