

HARTWIG BARTE-HANSEN

# Santa Lucia-Kantate II

(op. 146)

*für Solosopran,  
Kinderchor, 3-4stg. Chor,  
Orgel und Streichorchester*

VIOLINE I

EDITED BY TORD SIEMEN

# Santa Lucia-Kantate II

Violine I

(op. 146)

Moderato (♩ = c. 96)

Hartwig Barte-Hanssen (\*1961)

## 1. Santa Lucia-Lied

Santa Lucia-Kantate II

2  
71

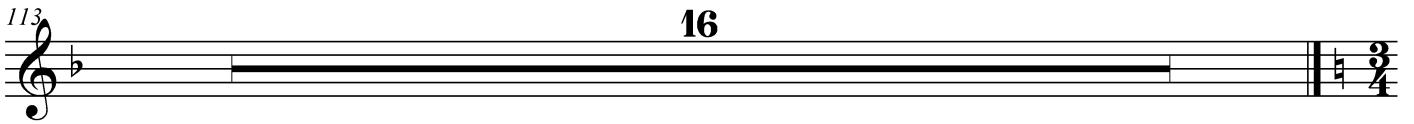

Moderato (♩ = c. 96)

Andante (♩ = c. 72)

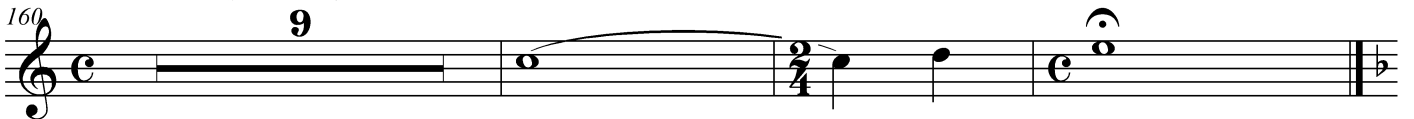

**2. Nun komm der Heiden Heiland**

172

178

186

194

202

**3. Kommt und laßt uns Christum ehren**

210

212

214

219

223

Santa Lucia-Kantate II

4

225

230

234

236

241

245

247

252

256

*rit.*

**4. Heilige Lucia, komm ...**

260 **Andante** (♩ = c. 69)

**4. Glockenkanon**

318 **Andante** (♩ = c. 92)

**12**

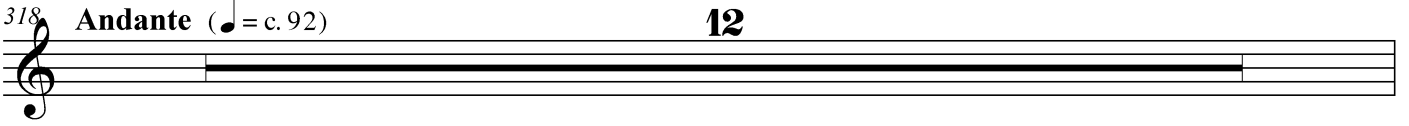

***f***

Wiederholung mehrfach

**5. Ave Maria**

350 **Andante** (♩ = c. 69)

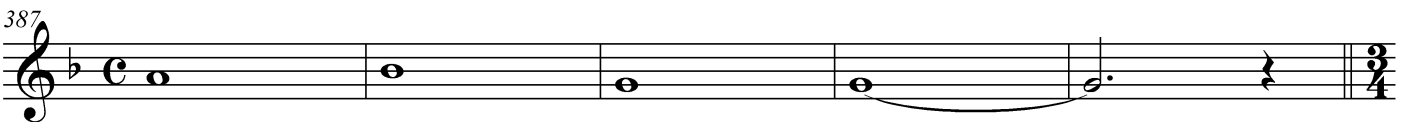
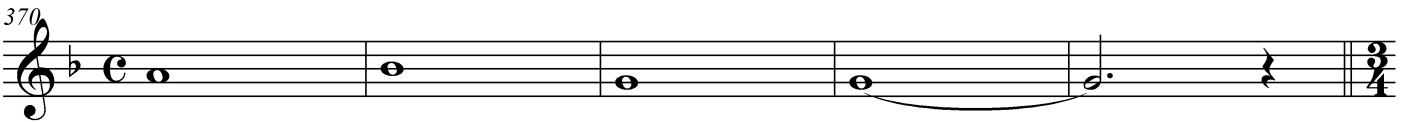

392

404

409

**6. Glans över sjö**

421 **Andante** (♩ = c. 63)

425

433

440

444

448

456

Santa Lucia-Kantate II

8

463 *rit.*

467

471

479

486

490

498 *ff*

502

510

517 *rit.*

**7. Kanon: Freude ist in unserm Heim**

521

527

**8 Mittnatt råder**

**Allegro** (M.M. ♩ = c. 120)

533

543

551

561

569

577

587

Santa Lucia-Kantate II

10

595

603

613

621

629

639

647

655

665

675

683

693

701

709

719

727

735

745

749

755

Santa Lucia-Kantate II

12

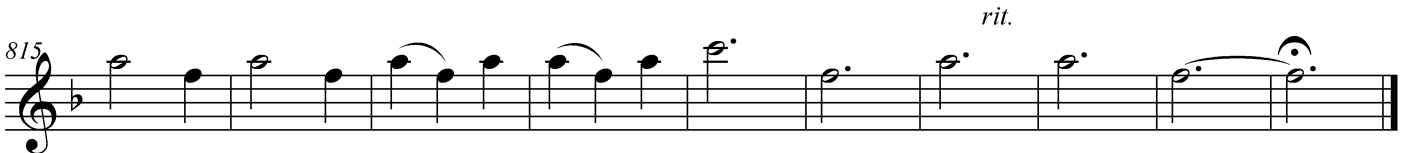
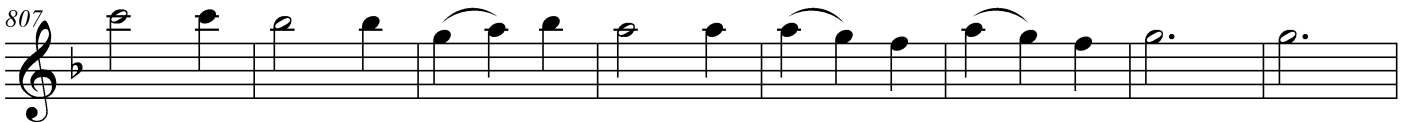

**9. Jungfru Maria**

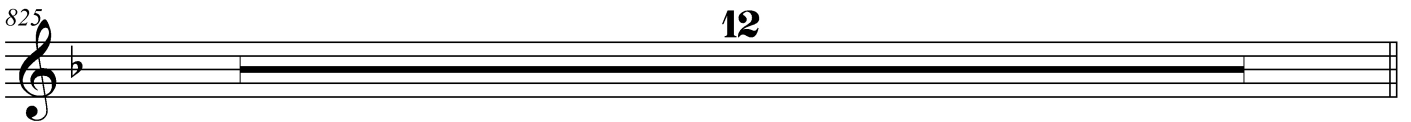

855

864

873

882

891

**11**

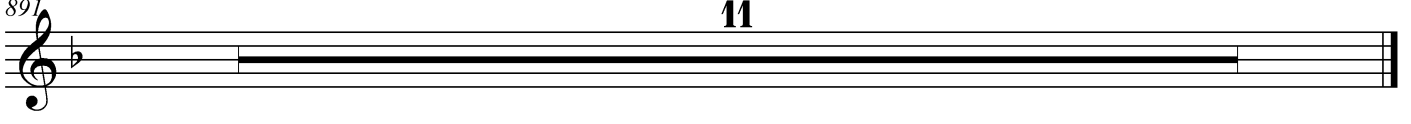

**10. Gelobet seist du, Jesu Christ**

902

906

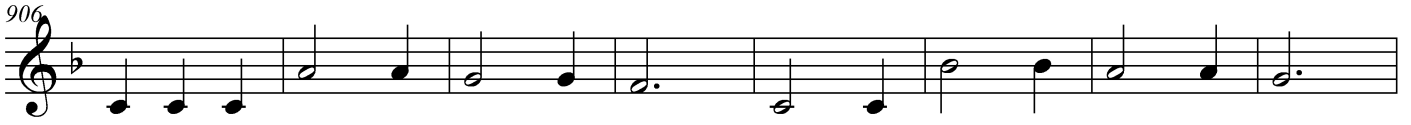

914

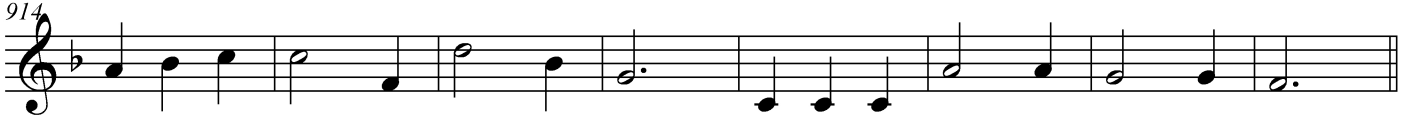

922

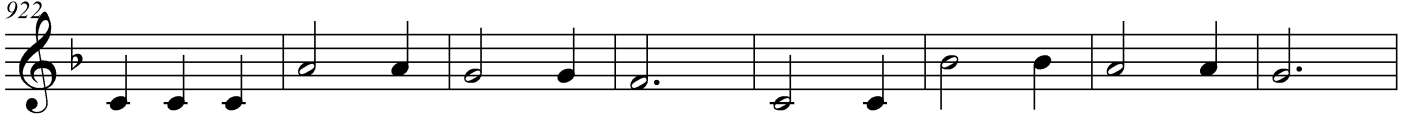

930

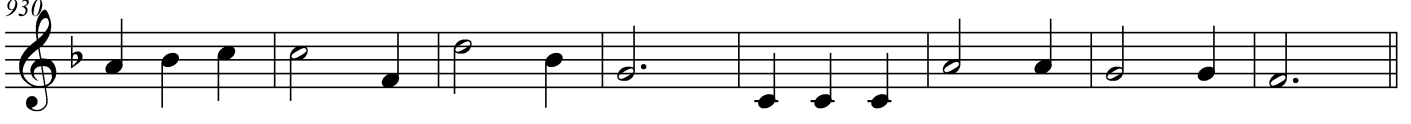

Santa Lucia-Kantate II

14

938

946

954

962

970

978

986

994

1002

1010

*rit.*

1018 **Maestoso** (♩ = c. 60)

**11. Schlusschoral**

1025 *fff*

1030 *rit.*

*Uraufgeführt am 13. Dezember 2019,  
St. Peter-Kirche zu Krempe*

**EDITED BY TORD SIEMEN**

[www.hartwig-barte-hanssen.de](http://www.hartwig-barte-hanssen.de)