

**HARTWIG BARTE-HANSEN**

# **Symphony I E major**

*Symphony of Peace*

**(op. 1)**

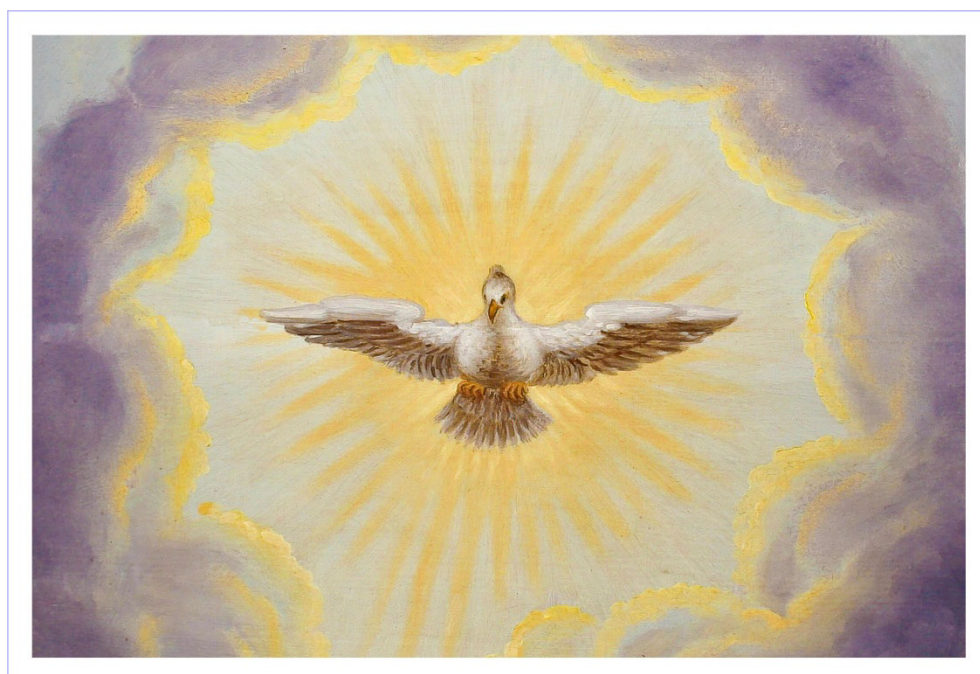

*for Organ*

**EDITED BY TORD SIEMEN**

# Symphony of Peace

(op. 1)

Preparation  
ranks: french romatic sound

## I. Fantasie

Hartwig Barte-Hanssen (\*1961)

**Moderato maestoso** **Grave** **Adagio**

Manuals

Pedal

5

10

15

*ff* *f* *p* *rit.* *f* *mf dolce*

I. Fantasie

2

20

24

28

32

I. Fantasie

36

40

44

48

## II. Ostinato funèbre

**Dramatico** *fff*

Manuals

Pedal

6

12

17 **slightly slower**

20

*rit.* ----- *a tempo*

24

*presto*

*f*

27

(8va)

29

(8va)

32

(8<sup>va</sup>)

3

3

3

3

3

3

3

3

35

8<sup>va</sup>-----

8<sup>va</sup>-----

37 Dramatico *fff*

8<sup>va</sup>-----

8<sup>va</sup>-----

*fff*

42

8<sup>va</sup>-----

8<sup>va</sup>-----

energico

45

Adagio

46

*p dolce*

Dramatico

53

*fff*

*subito fff*

Adagio

59

*(fff)*

63 **Adagio assai**

### III. Adagio animato

Adagio animato

Manuals

*p e molto dolce*

Pedal

14

19

24

Solo I ends

Solo II

29

34

Solo II ends

39

Solo I

44

Solo I ends

49

second manual solo I

## IV. Fuga

Andante sostenuto

Manuals

*f*

Pedal

6

11

16

Allegro moderato

21

25

30

35

Adagio

40

*f*

45

**Allegro moderato**

50

*f*

55

60 **Adagio**

*p dolce*

*rit.-----*

65 **Andante sostenuto**

*ff second manual*

*ff*

70

75

*rit.-----*

# V. Finale

Adagio grave

Manuals *f*

Pedal

8 Andante

*mf*

*mp*

8' 16'

*mf* Solo Solo ends

16

16' *f*

22

*f*

25

28

31

34

**Allegro maestoso**

37

*fff*

*not with the repetition*

39

41

43

45

47

49

51

54

*rit.*

**EDITED BY TORD SIEMEN**

[www.hartwig-barte-hanssen.de](http://www.hartwig-barte-hanssen.de)

TS 240213