HARTWIG BARTE-HANSSEN

Plattdüütsch Wiehnachtsoratorium

(op. 103)

VIOLINE II

EDITED BY TORD SIEMEN

Violine II

Plattdüütsch Wiehnachtsoratorium

(op. 103)

Hartwig Barte-Hanssen (* 1961)

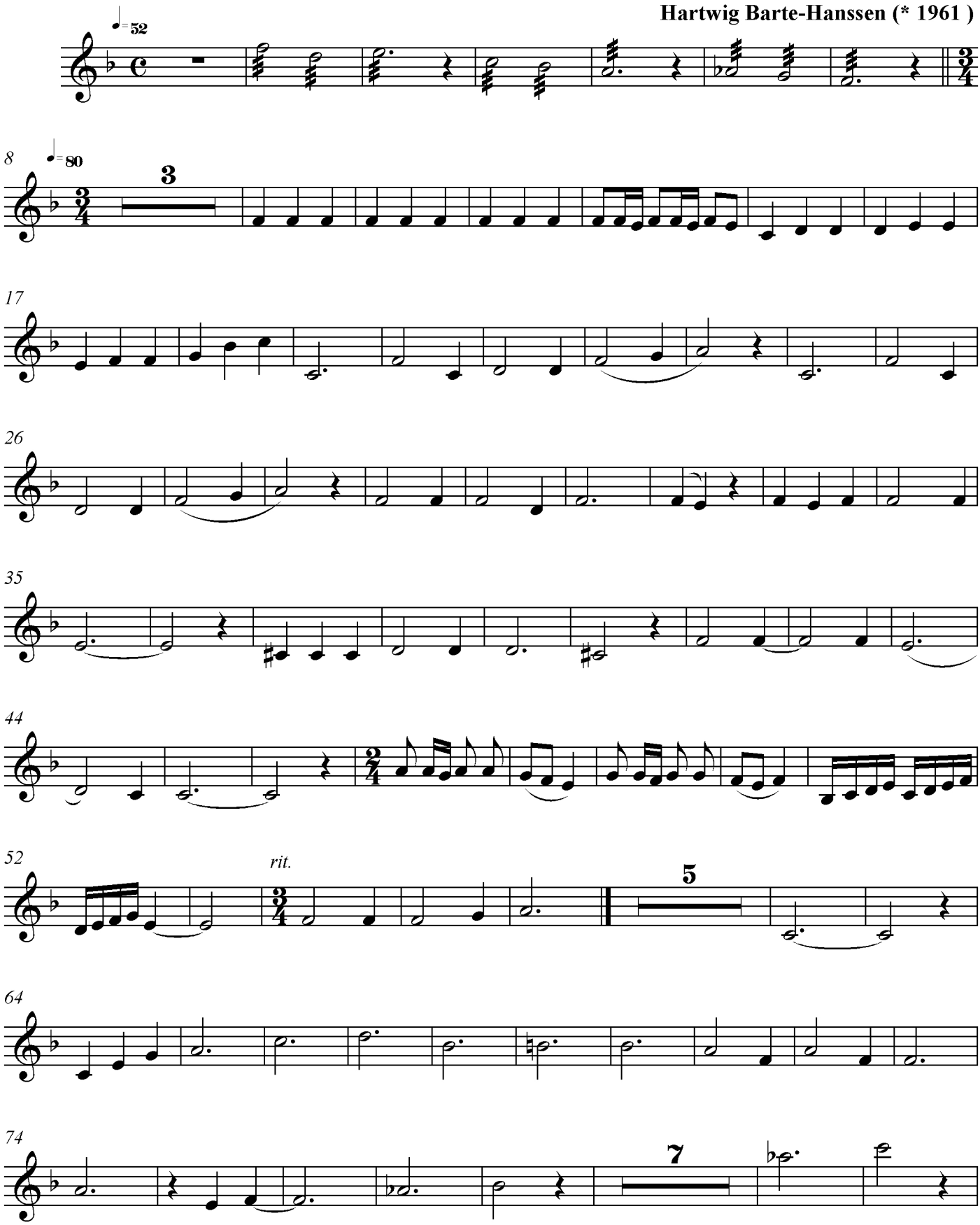

Copyright © 2012 by Hartwig Barte-Hanssen. All Rights Reserved. GEMA
www.hartwig-barte-hanssen.de

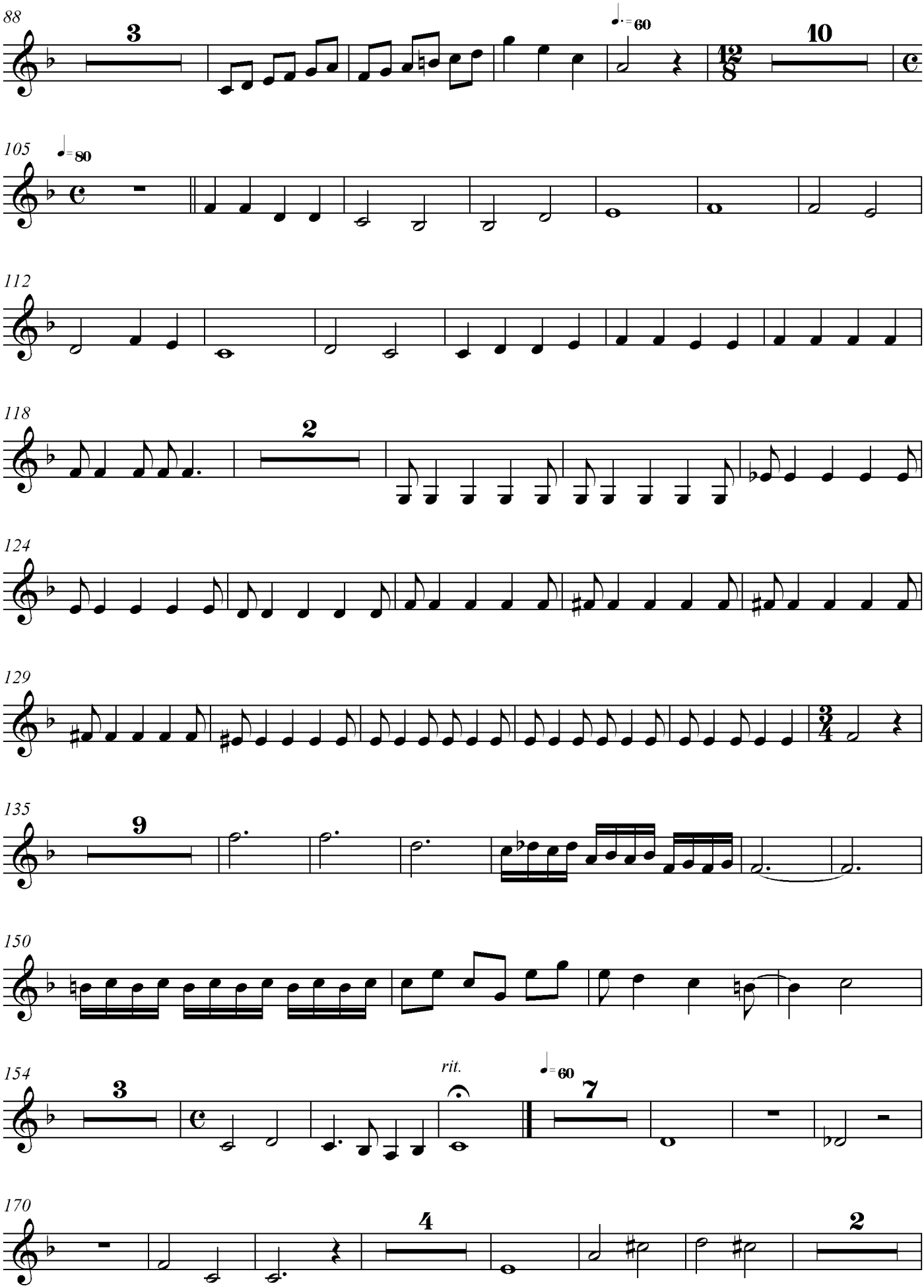
88
3
♩.=60
10
105
♩=80
112
118
2
124
129
135
9
150
154
3
rit.
♩=60
7
170
4
2

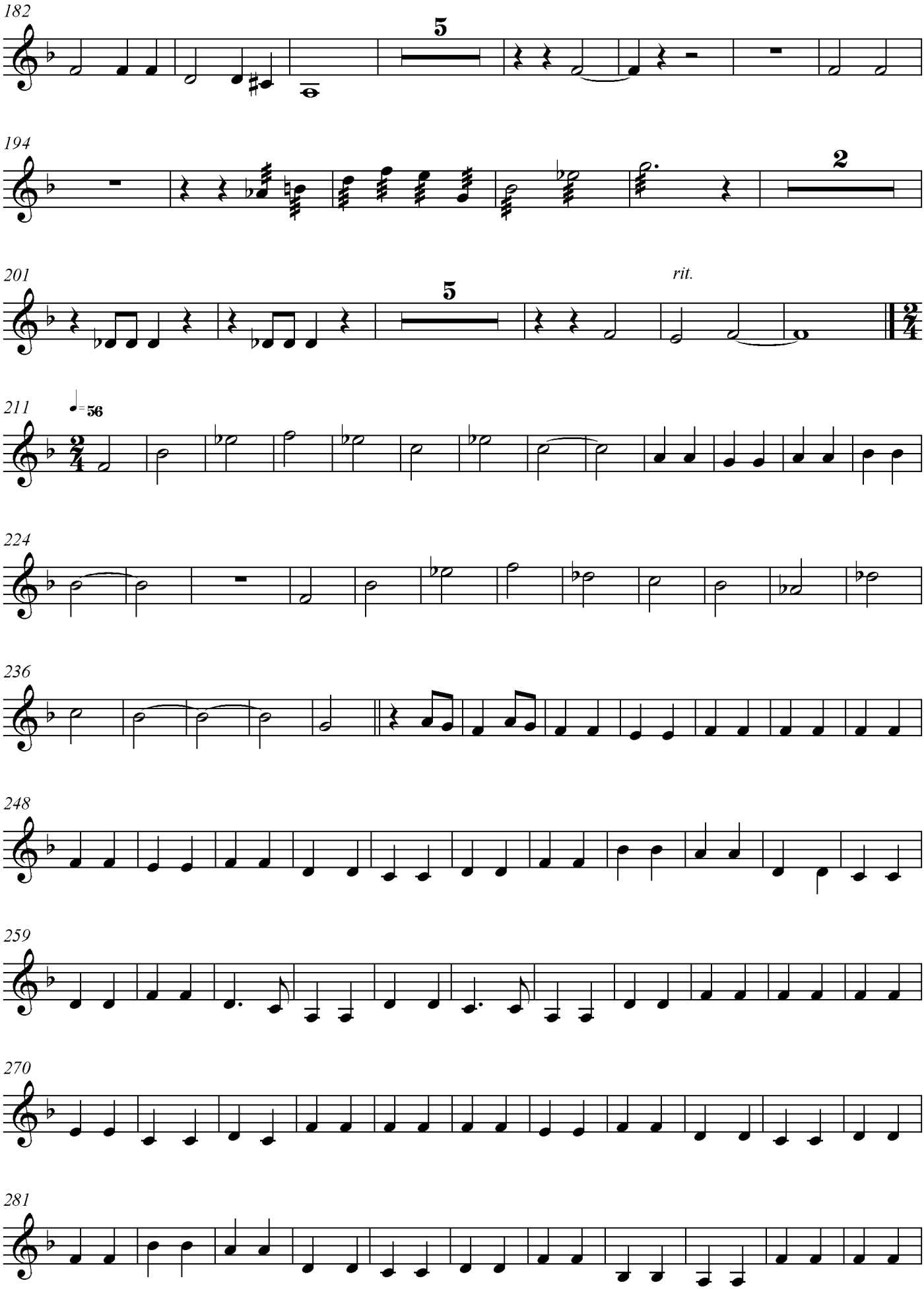
182
5
194
2
201
5
rit.
211
♩= 56
224
236
248
259
270
281

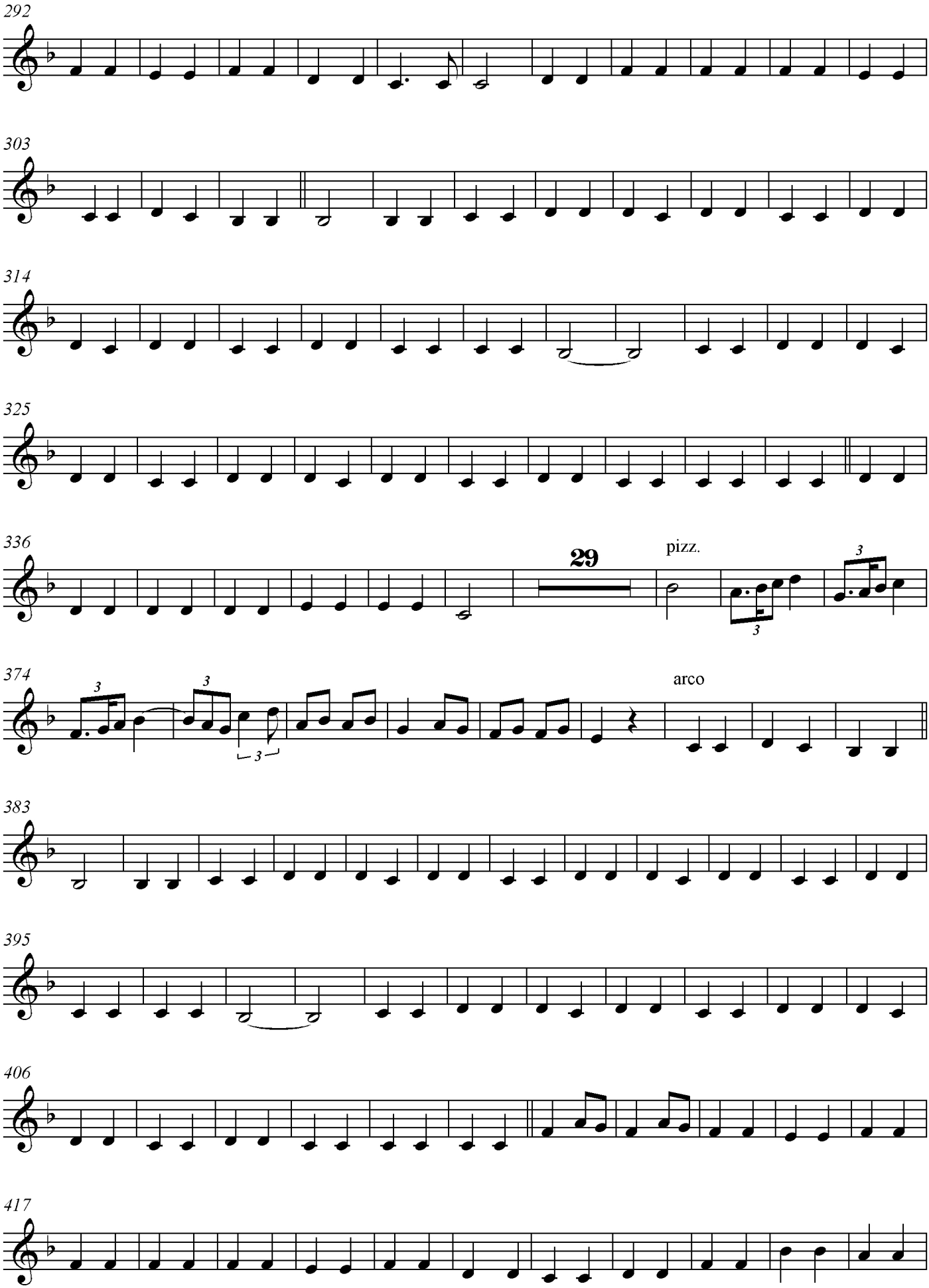
292
303
314
325
336
29
pizz.
374
arco
383
395
406
417

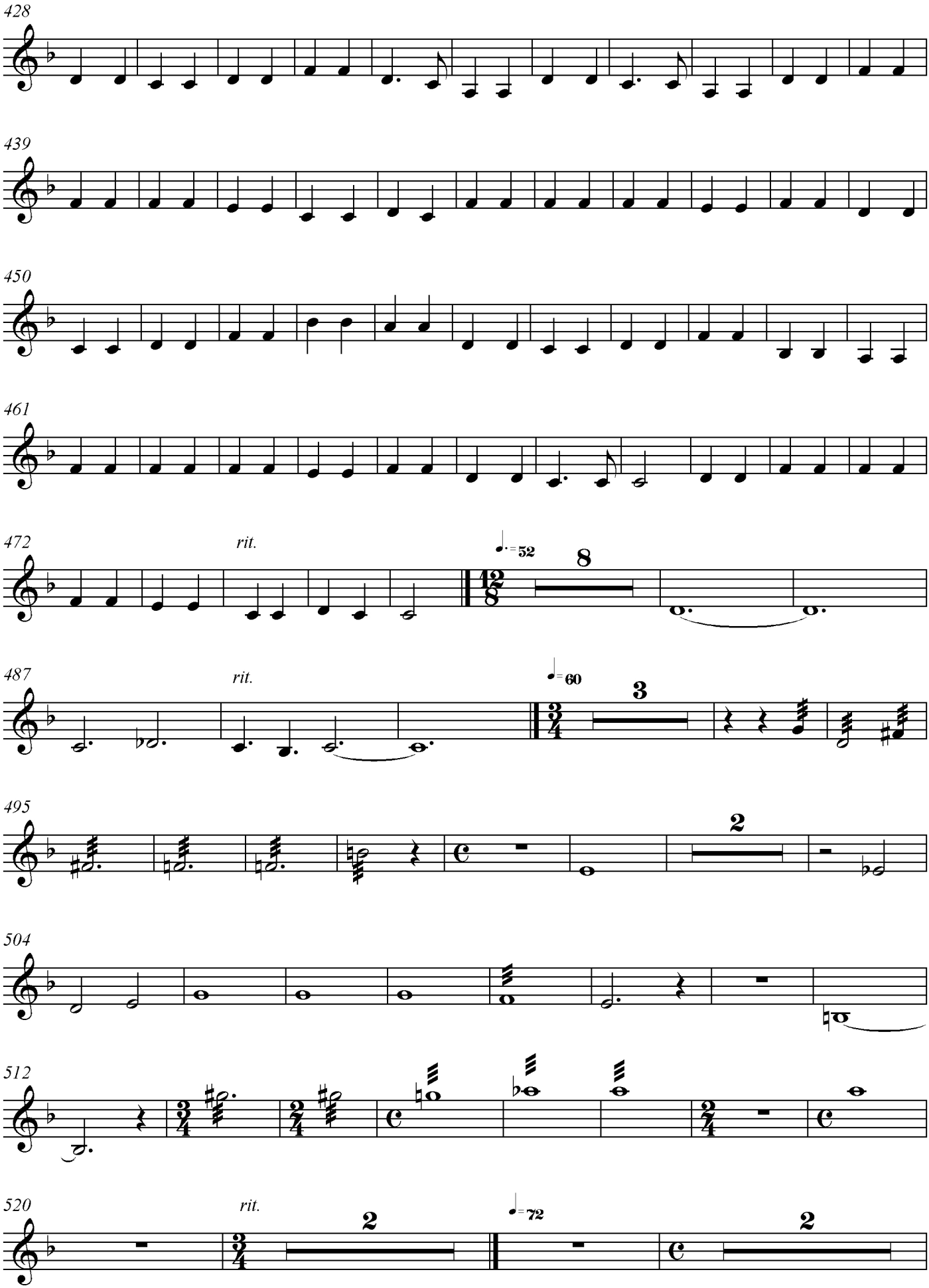
428
439
450
461
472
rit.
♩. = 52
8
487
rit.
♩ = 60
3
495
2
504
512
520
rit.
2
♩ = 72
2

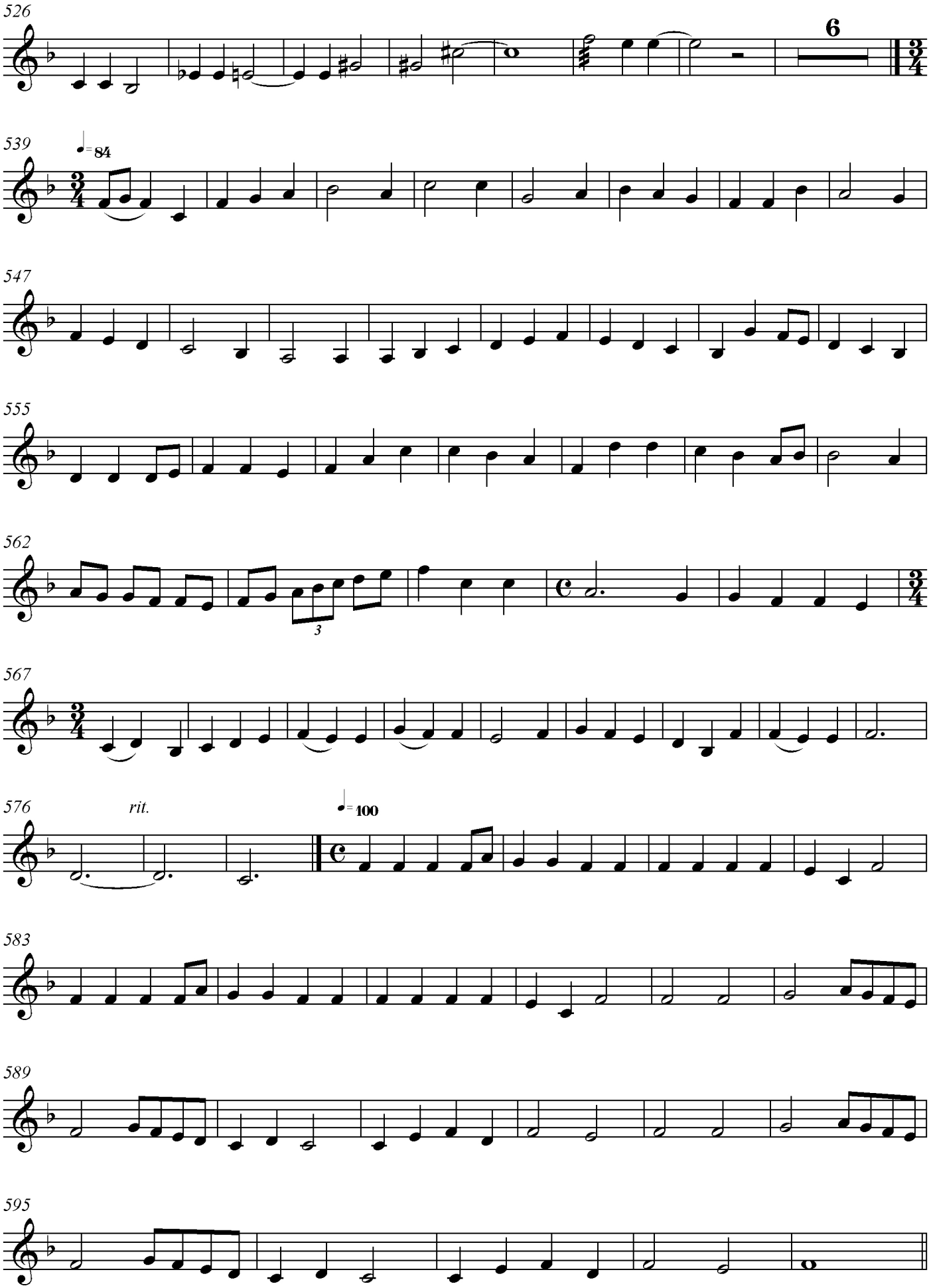
526
6
539
♩= 84
547
555
562
3
567
576
rit.
♩= 100
583
589
595

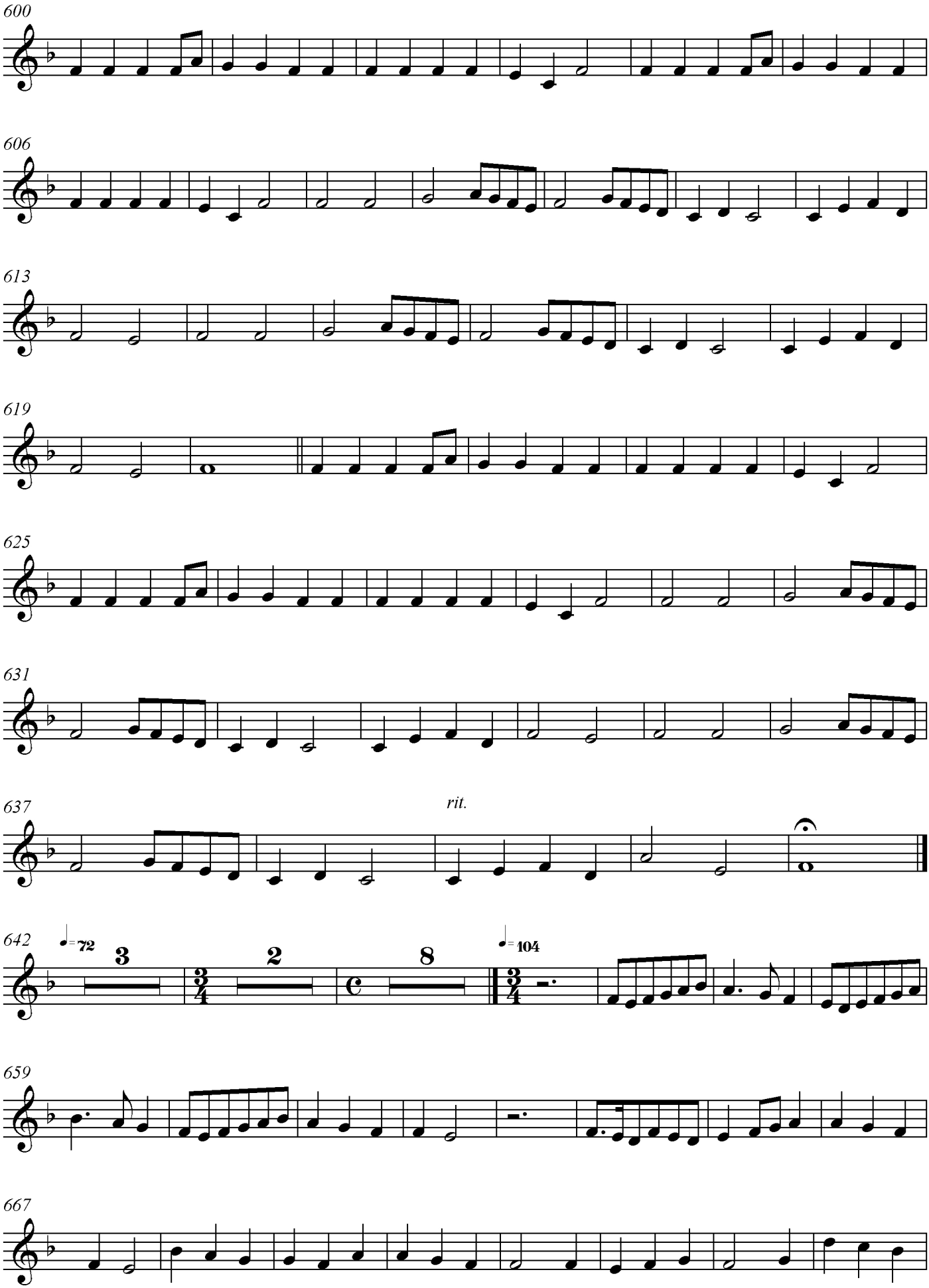
600
606
613
619
625
631
637
rit.
642
♩= 72
3
2
8
♩= 104
659
667

675

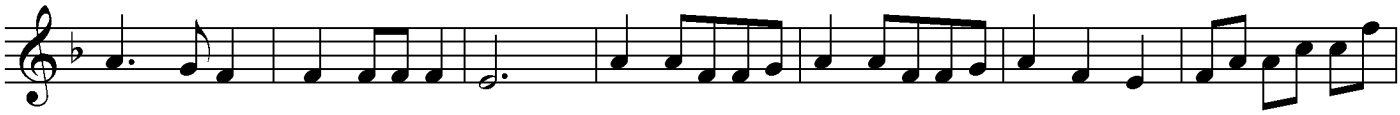

682

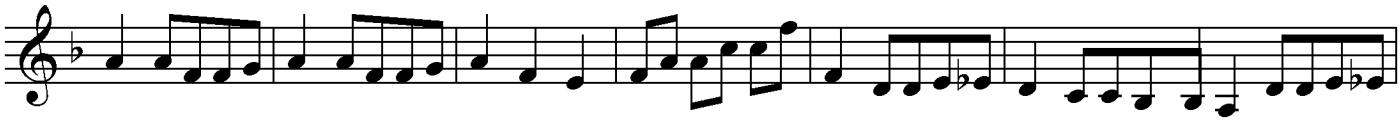

689

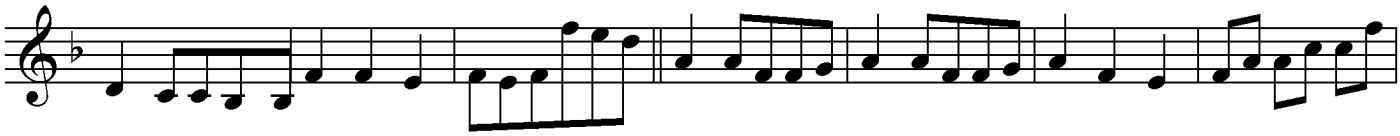

696

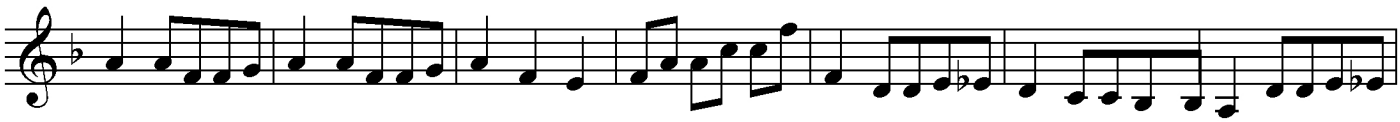

703

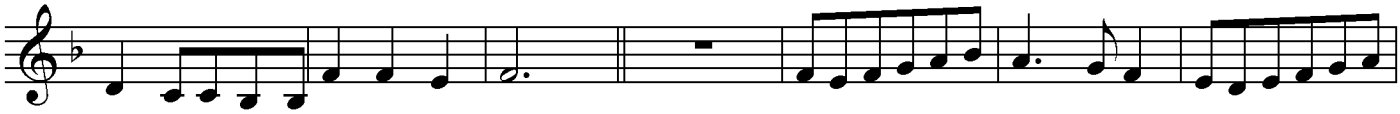

710

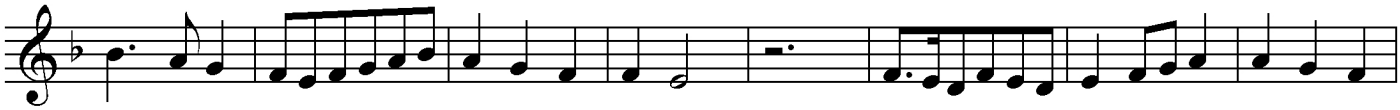

718

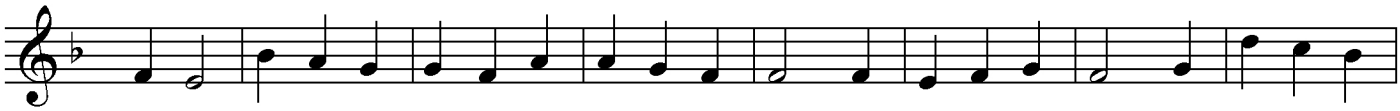

726

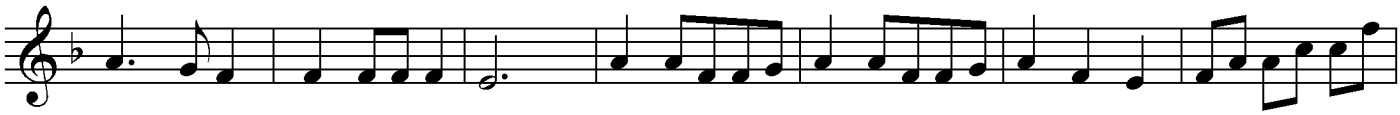

733

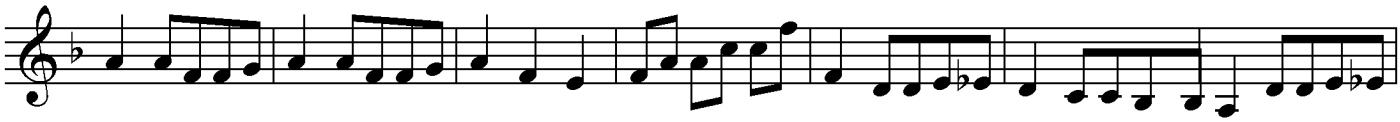

740

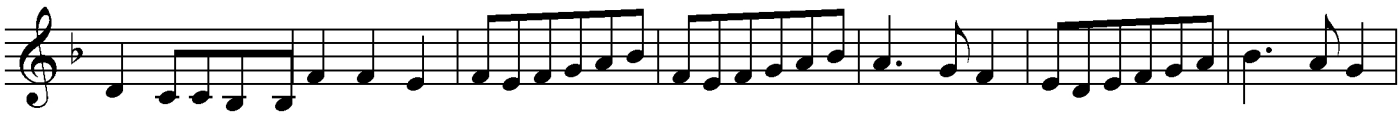

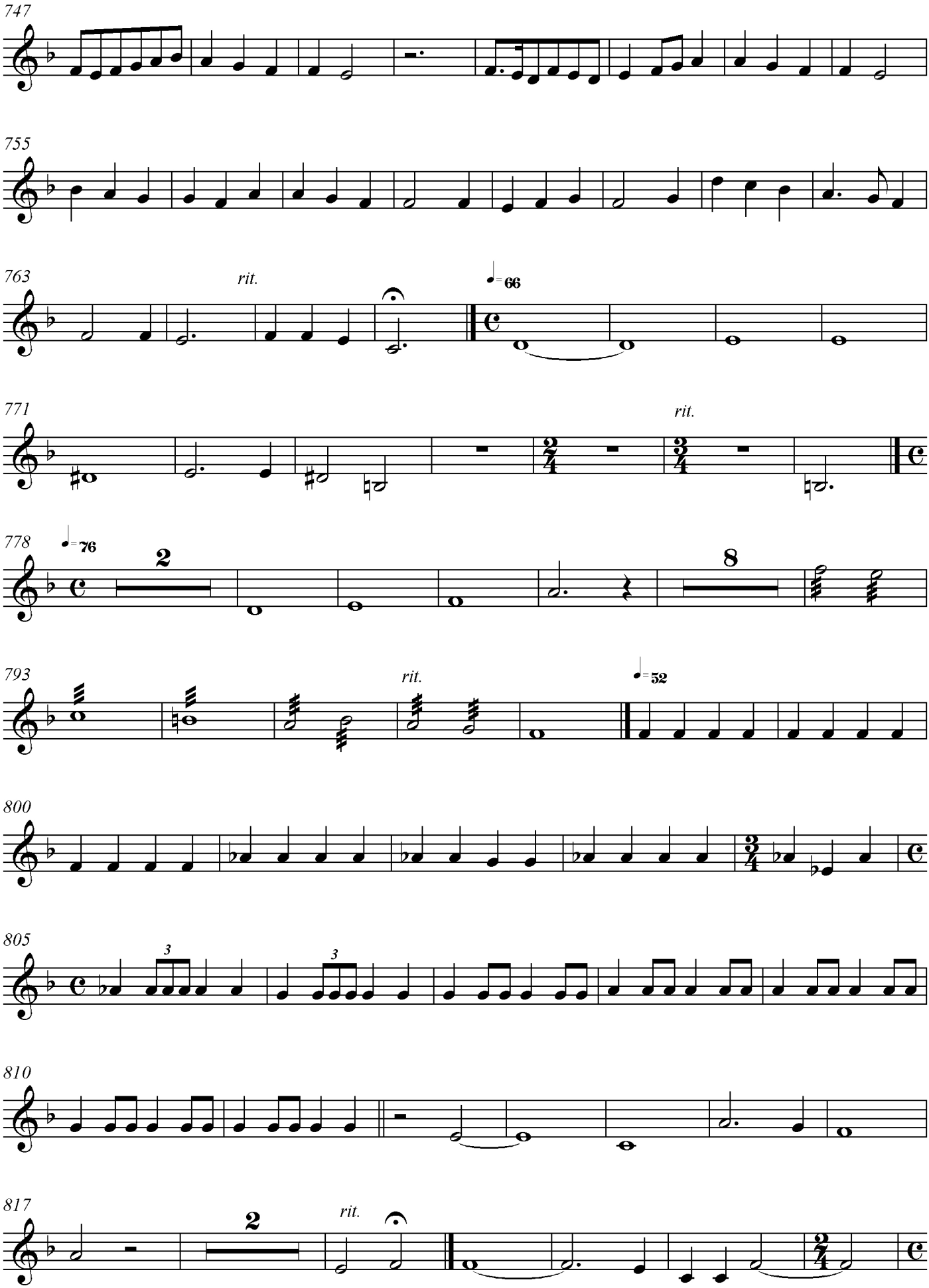
747
755
763
rit.
♩=66
771
rit.
778
♩=76
2
8
793
rit.
♩=52
800
805
3
3
810
817
2
rit.

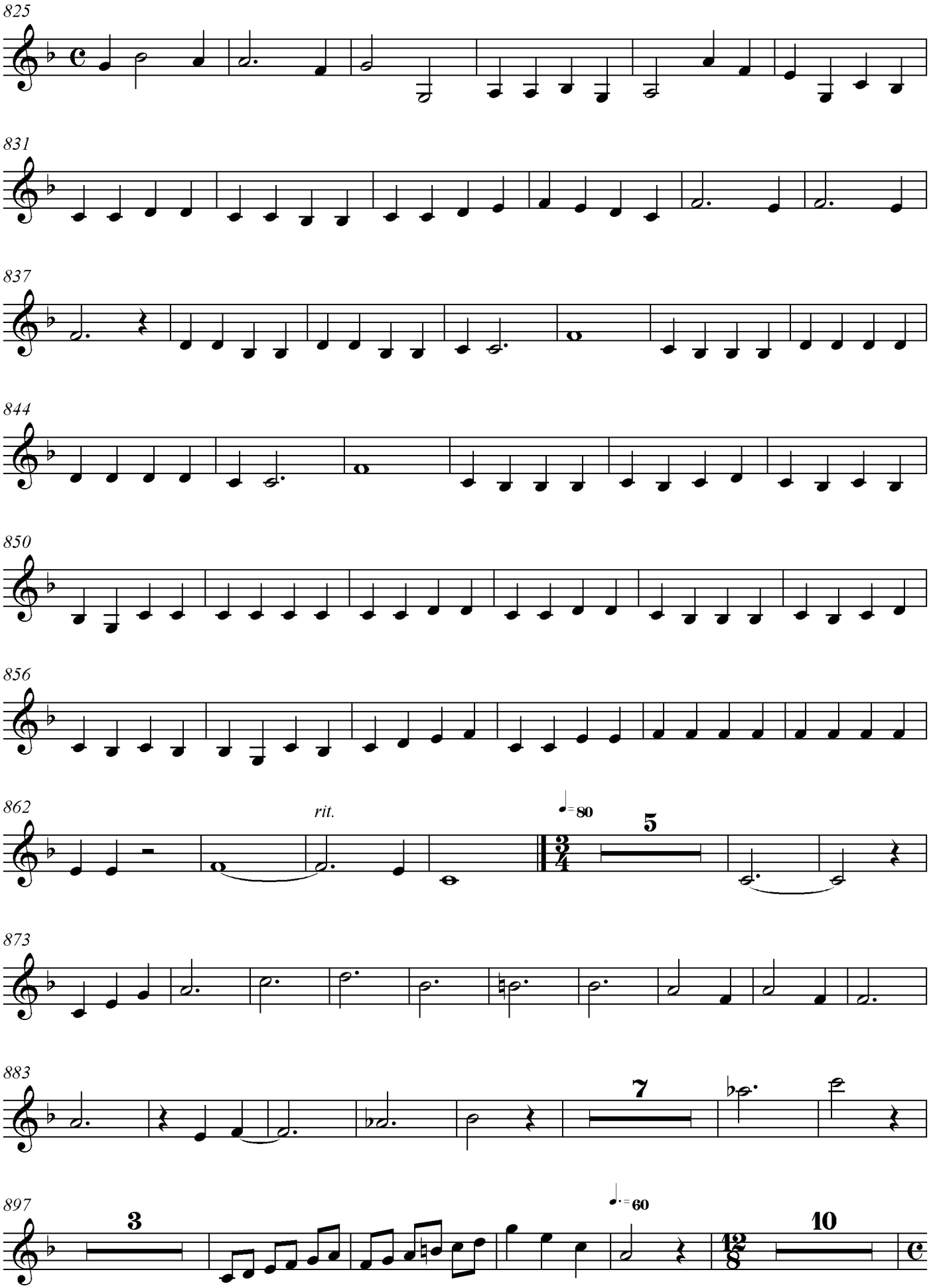
825
831
837
844
850
856
862
rit.
♩= 80
5
873
883
7
897
3
♩.= 60
10

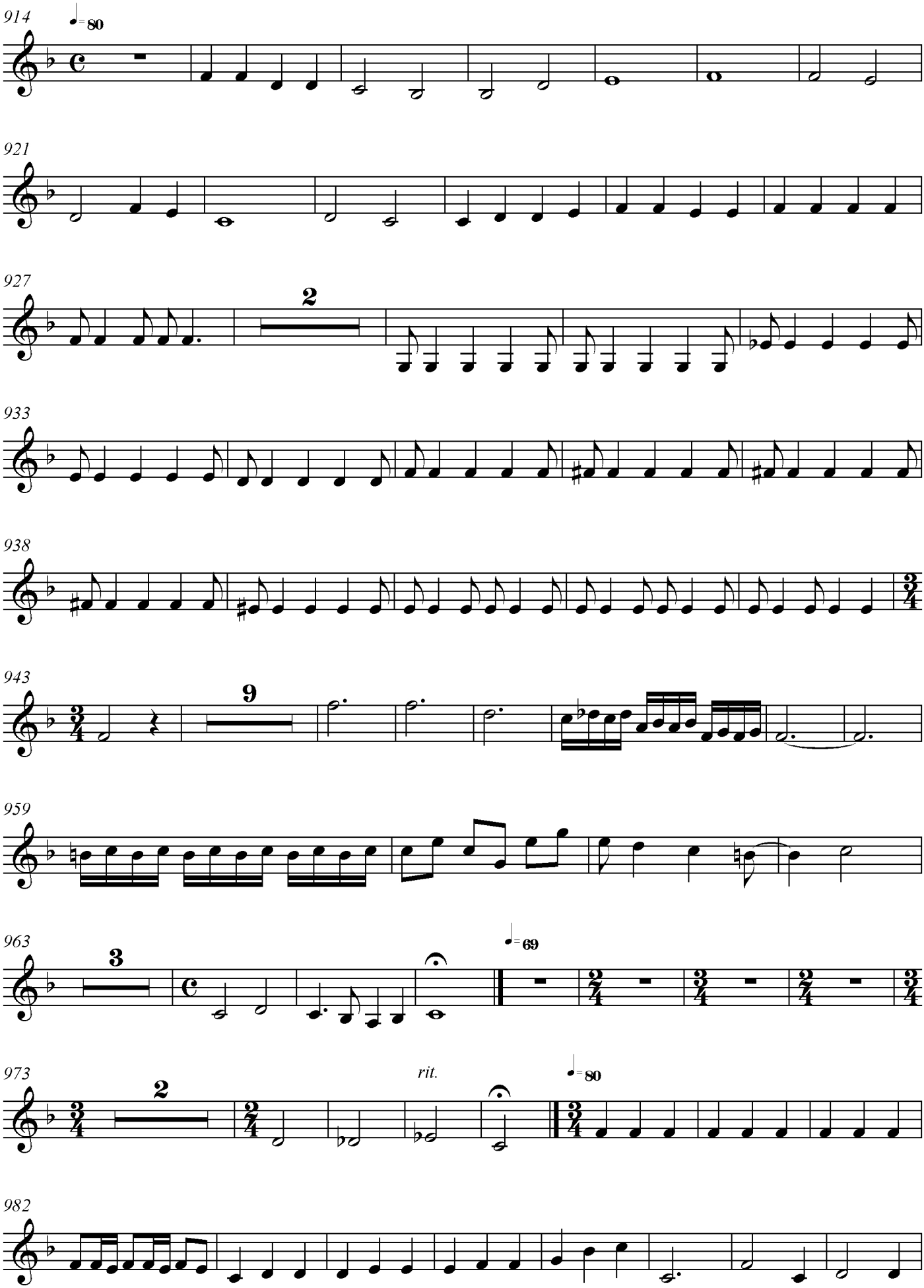
914
♩= 80
921
927
2
933
938
943
9
959
963
3
♩= 69
973
2
rit.
♩= 80
982

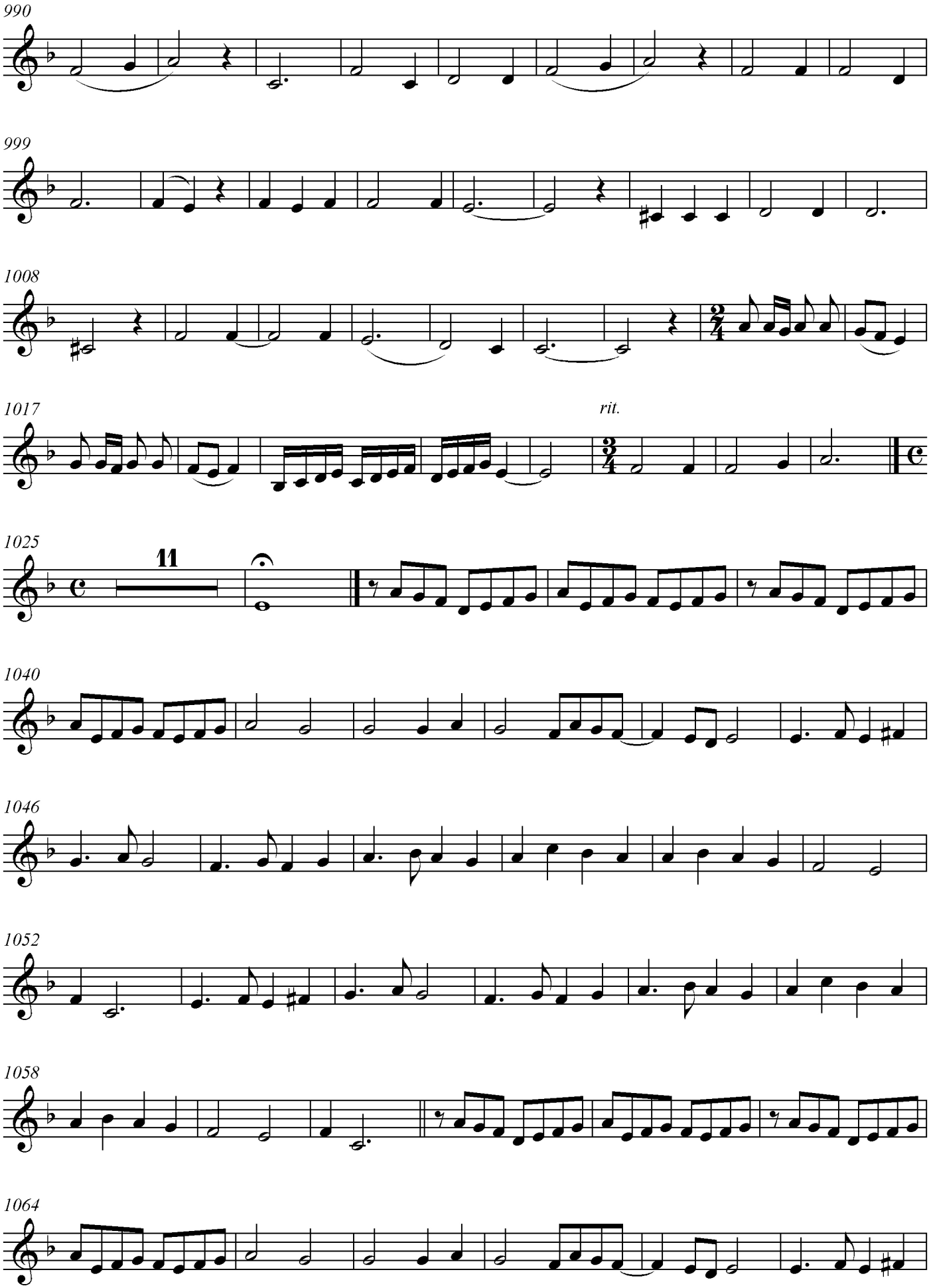
990
999
1008
1017
rit.
1025
11
1040
1046
1052
1058
1064

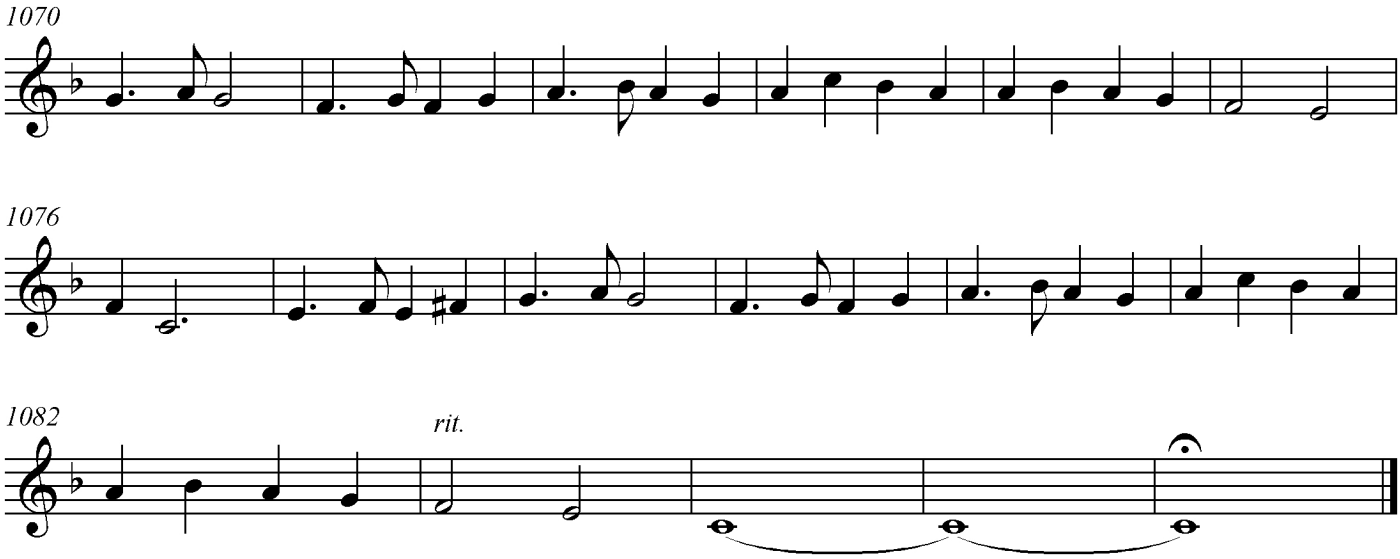
1070
1076
1082
rit.

Uraufgeführt am 09. Dezember 2012,
St. Bartholomäus- Kirche zu Wilster

Edited by Tord Siemen

www.hartwig-barte-hanssen.de

TS 041112